

# ROUND DOWNSPOUT + ACCESSORIES

## ELBOWS ③

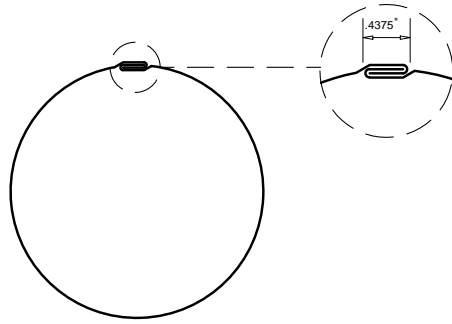

## ROUND DOWNSPOUT

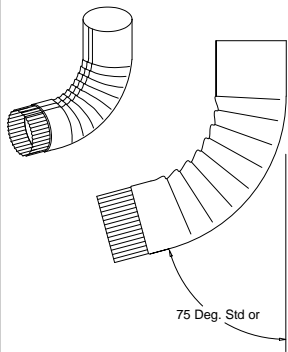
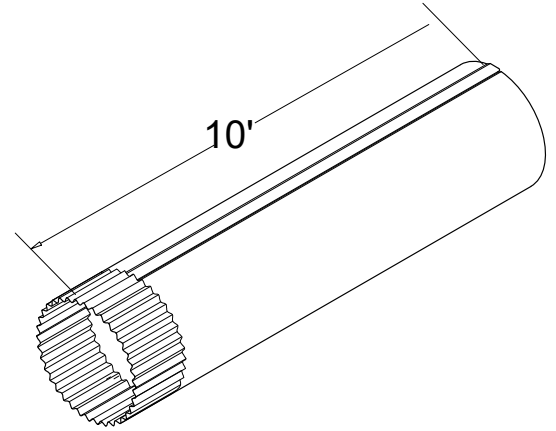

## ONE-PIECE OFFSETS ③

### "UP" STYLE (EAVE)

### "DOWN" STYLE (LEDGE)

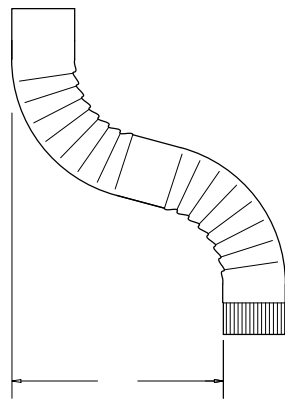
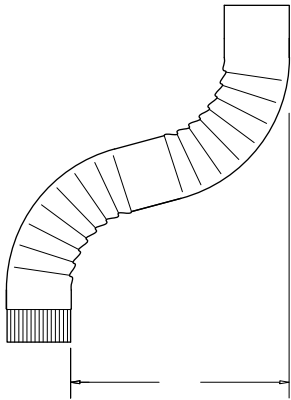

## OUTLET TUBES

## STRAPS

### TYPE A-FLAT TOP

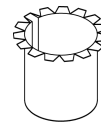

### TYPE B-HALF-ROUND TOP

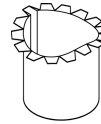

1.625" WIDE WITH .25" HEM



## SIZE:

- |                                               |                                                |
|-----------------------------------------------|------------------------------------------------|
| <input type="checkbox"/> 3" ROUND DOWNSPOUT ① | <input type="checkbox"/> 7" ROUND DOWNSPOUT ③  |
| <input type="checkbox"/> 4" ROUND DOWNSPOUT   | <input type="checkbox"/> 8" ROUND DOWNSPOUT ③  |
| <input type="checkbox"/> 5" ROUND DOWNSPOUT   | <input type="checkbox"/> 9" ROUND DOWNSPOUT ③  |
| <input type="checkbox"/> 6" ROUND DOWNSPOUT   | <input type="checkbox"/> 10" ROUND DOWNSPOUT ③ |

## NOTES:

- ① Not available in 22ga steel or .050 aluminum.
- ② For products/material not listed, please inquire.
- ③ Elbows and offsets that are 7" and larger will be mitered and caulked.

## MATERIAL ②

- |                                         |               |
|-----------------------------------------|---------------|
| 22GA STEEL                              | .032 ALUMINUM |
| 24GA STEEL                              | .040 ALUMINUM |
| 26GA STEEL (limited color availability) | .050 ALUMINUM |
| 22GA STAINLESS STEEL                    | 16OZ COPPER   |
| 24GA STAINLESS STEEL                    | 20OZ COPPER   |
| 26GA STAINLESS STEEL                    |               |

**COLOR:** \_\_\_\_\_

## QUANTITIES:

- \_\_\_\_ LINEAL FEET @ 10'-0" LENGTHS  
 \_\_\_\_ OUTLETS STYLE A \_\_\_\_ STYLE B  
 \_\_\_\_ ELBOWS (STD. 75°) ③  
 \_\_\_\_ ELBOWS (CUSTOM DEGREE) \_\_\_\_ °  
 \_\_\_\_ ONE-PIECE OFFSETS      " OFFSET AMOUNT ③  
 \_\_\_\_ STRAPS (STANDARD =2 PER 10' DOWNSPOUT)

## PRINT APPROVED BY:

\_\_\_\_ (SIGNATURE)      \_\_\_\_ (DATE)

A SIGNED PRINT APPROVAL SIGNIFIES A CUSTOMER HAS VERIFIED ALL DIMENSIONS, SIZES, QUANTITIES, AND MATERIAL TYPES.

FABRICATION WILL PROCEED ONLY AFTER RECEIPT OF SIGNED PRINT APPROVAL

## PROJECT INFORMATION

\_\_\_\_ (PROJECT NAME)

\_\_\_\_ (ARCHITECT)

\_\_\_\_ (CUSTOMER)

\_\_\_\_ (REPRESENTATIVE/ DISTRIBUTOR)

Construction Metal Products  
 2204 West Front Street  
 Statesville, NC 28677  
 P: 704-871-8704

**CMP East**  
 1608 Executive Ave  
 Myrtle Beach, SC 29577  
 P: 843-427-0427

